

Application for a Subsequent License for a Minor Water Power Project Less than 1.5 Megawatts

**Janesville (Central) Hydroelectric Project
FERC Project No. 2347**

**Beloit (Blackhawk) Hydroelectric Project
FERC Project No. 2348**

Prepared for

Midwest Hydro, LLC

Prepared by



meadhunt.com

**Volume 2 of 4
Exhibits F and G**

Volume 2 of 4
Exhibits F and G

	Page
Janesville Exhibit F – General Design Drawings of Project Works.....	FJ-1
Beloit Exhibit F – General Design Drawings of Project Works	FB-1
Janesville Exhibit G – Project Boundary Maps	GJ-1
Beloit Exhibit G – Project Boundary Maps	GB-1

**Janesville (Central) Hydroelectric Project
FERC Project No. 2347**

**Exhibit F
General Design Drawings of Project Works**

Final License Application

Prepared for

Midwest Hydro, LLC

Prepared by



August 2022

TABLE OF CONTENTS

- 1. Janesville Hydroelectric Project – F-1 Plan and Elevation of Dam**
- 2. Janesville Hydroelectric Project – F-2 Upstream Elevation of Powerhouse**
- 3. Janesville Hydroelectric Project – F-3 Downstream Elevation of Powerhouse**
- 4. Janesville Hydroelectric Project – F-4 End Elevation of Powerhouse**
- 5. Janesville Hydroelectric Project – F-5 Plan of Generator Room**
- 6. Janesville Hydroelectric Project – F-6 Sectional Elevation of Powerhouse**
- 7. Janesville Hydroelectric Project – F-7 Sectional Elevations of Powerhouse**

Janesville Exhibit F
has been E-filed separately as
Critical Energy Infrastructure Information

**Beloit (Blackhawk) Hydroelectric Project
FERC Project No. 2348**

**Exhibit F
General Design Drawings of Project Works**

Final License Application

Prepared for

Midwest Hydro, LLC

Prepared by



August 2022

TABLE OF CONTENTS

- 1. Beloit Hydroelectric Project – F1 Plan and Sections of Dam**
- 2. Beloit Hydroelectric Project – F-2 Upstream and downstream Elevations of Powerhouse**
- 3. Beloit Hydroelectric Project – F-3 End Elevation of Powerhouse**
- 4. Beloit Hydroelectric Project – F-4 Section through Centerline of Powerhouse**
- 5. Beloit Hydroelectric Project – F-5 End Elevation of Powerhouse**
- 6. Beloit Hydroelectric Project – F-6 Details of Tainter Gate Spillway**

Beloit Exhibit F
has been E-filed separately as
Critical Energy Infrastructure Information

**Janesville (Central) Hydroelectric Project
FERC Project No. 2347**

**Exhibit G
Project Boundary Maps**

Final License Application

Prepared for

Midwest Hydro, LLC

Prepared by



August 2022

TABLE OF CONTENTS

- 1. Janesville Project Boundary Map G-1**
- 2. Janesville Project Boundary Map G-2 (Land Ownership, Course, & Recreation Site Tables)**

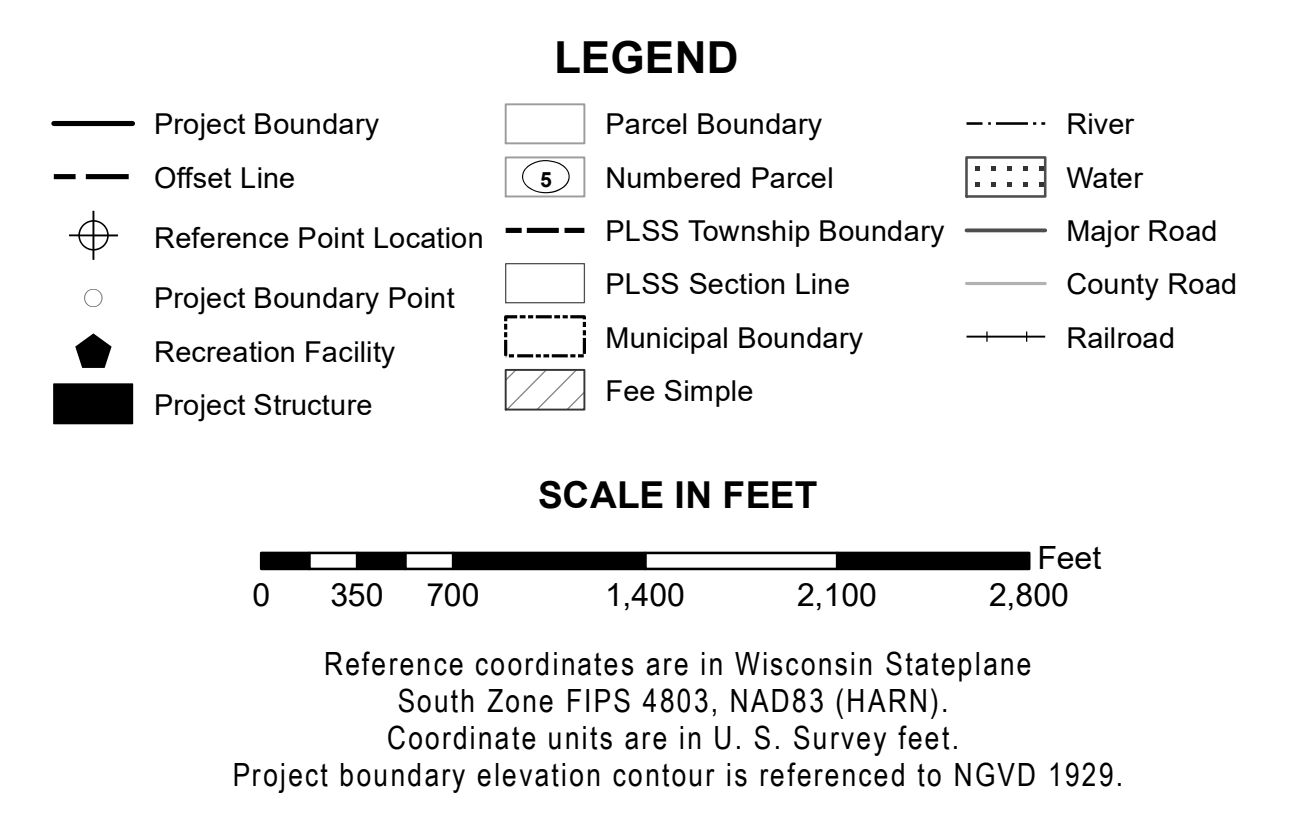
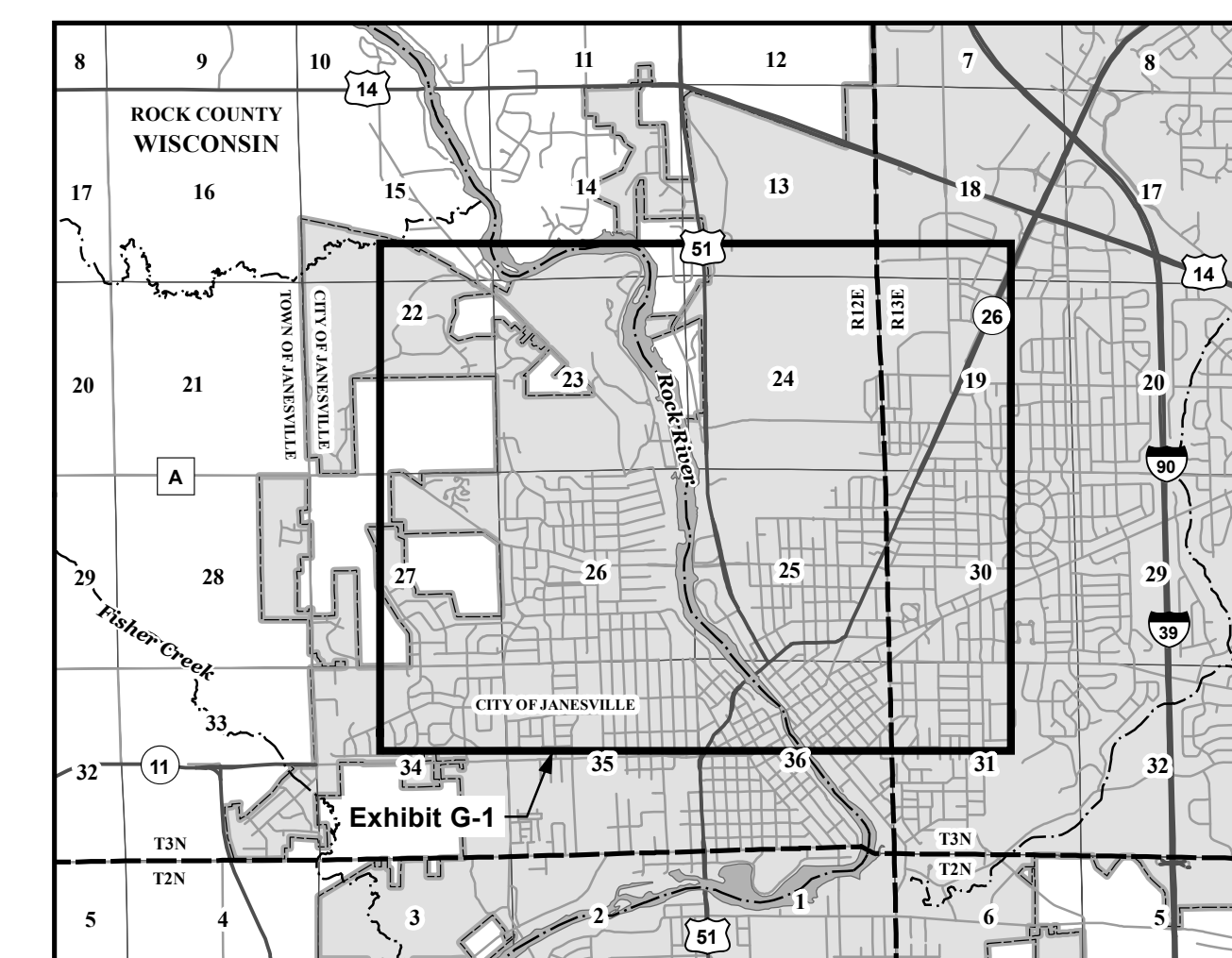
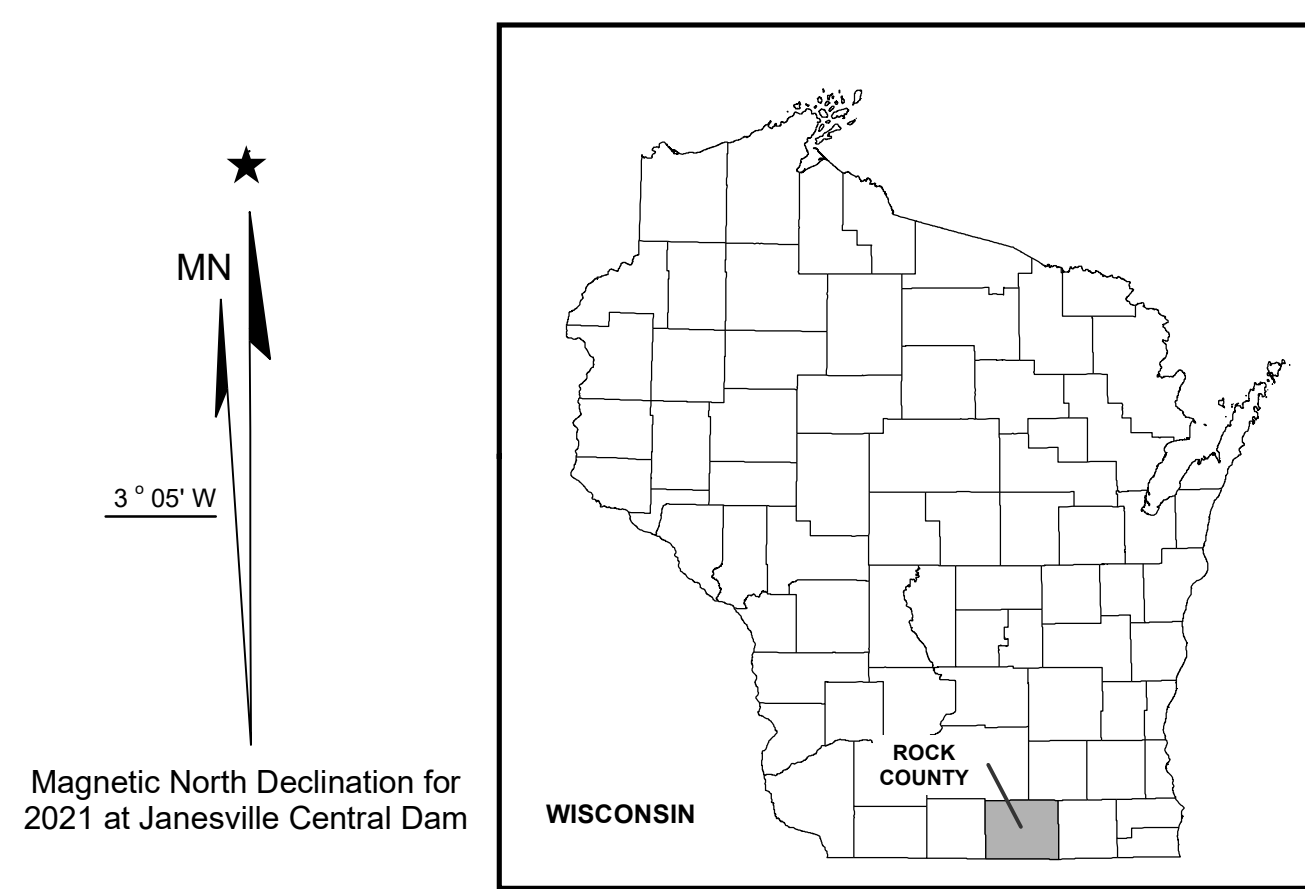
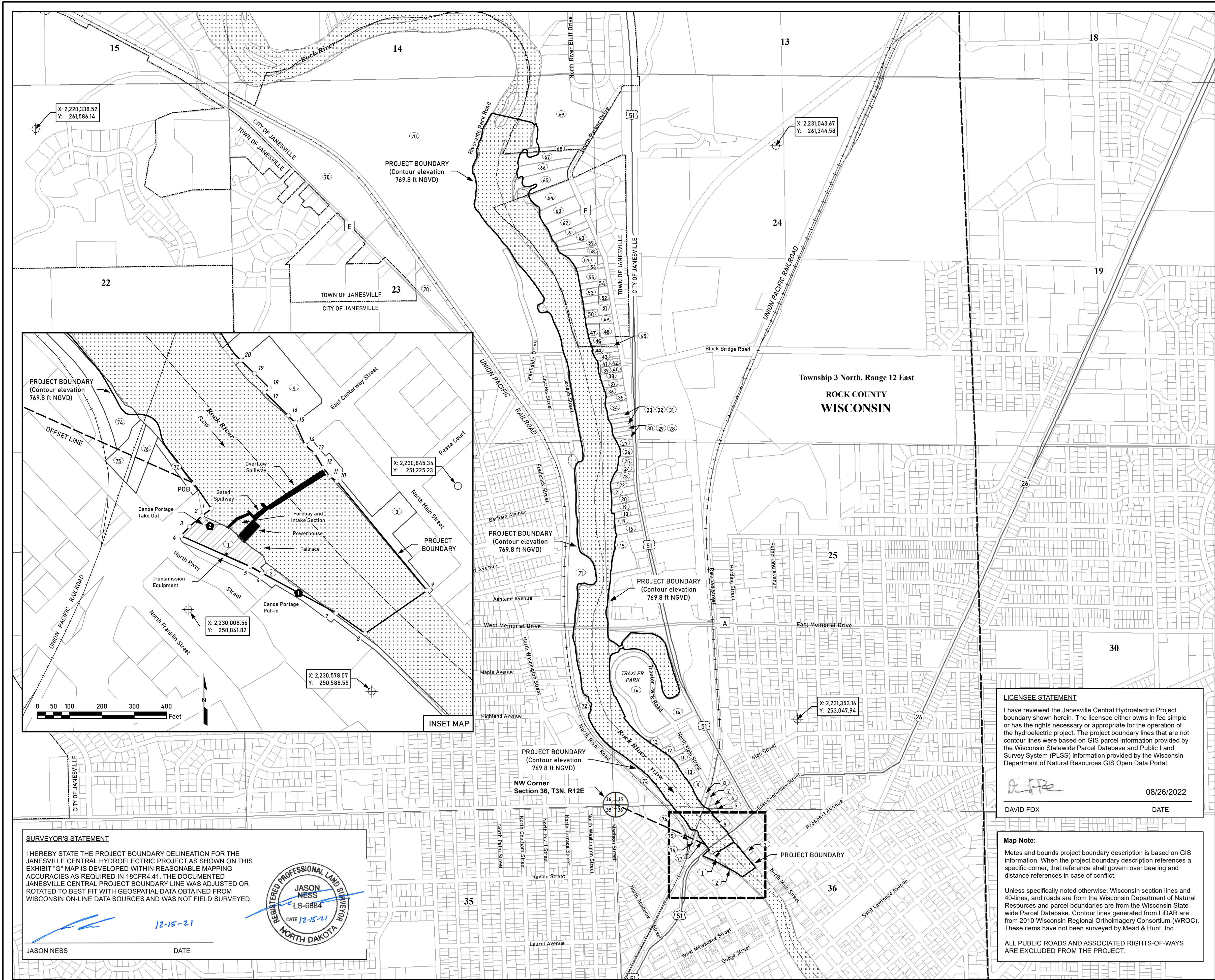

LICENSEE STATEMENT

I have reviewed the Janesville Central Hydroelectric Project boundary shown herein. The licensee either owns in fee simple or has the rights necessary or appropriate for the operation of the hydroelectric project. The project boundary lines that are not contour lines were based on GIS parcel information provided by the Wisconsin Statewide Parcel Database and Public Land Survey System (PLSS) information provided by the Wisconsin Department of Natural Resources GIS Open Data Portal.

David Fox 08/26/2022
DAVID FOX DATE

Map Note:

Metes and bounds project boundary description is based on GIS information. When the project boundary description references a specific corner, that reference shall govern over bearing and distance references in case of conflict.

Unless specifically noted otherwise, Wisconsin section lines and 40-lines, and roads are from the Wisconsin Department of Natural Resources and parcel boundaries are from the Wisconsin Statewide Parcel Database. Contour lines generated from LIDAR are from 2010 Wisconsin Regional Orthoimagery Consortium (WROC). These items have not been surveyed by Mead & Hunt, Inc.

ALL PUBLIC ROADS AND ASSOCIATED RIGHTS-OF-WAYS ARE EXCLUDED FROM THE PROJECT.

SURVEYOR'S STATEMENT

I HEREBY STATE THE PROJECT BOUNDARY DELINEATION FOR THE JANESVILLE CENTRAL HYDROELECTRIC PROJECT AS SHOWN ON THIS EXHIBIT "G" MAP IS DEVELOPED WITHIN REASONABLE MAPPING ACCURACIES AS REQUIRED IN 18CFR4.41. THE DOCUMENTED JANESVILLE CENTRAL PROJECT BOUNDARY LINE WAS ADJUSTED OR ROTATED TO BEST FIT WITH GEOSPATIAL DATA OBTAINED FROM WISCONSIN ON-LINE DATA SOURCES AND WAS NOT FIELD SURVEYED.

Jason Ness 12-15-21
JASON NESS DATE

REGISTERED PROFESSIONAL LAND SURVEYOR
JASON NESS
LS-6884
DATE 12-15-21
NORTH DAKOTA

EXHIBIT G - 1

MIDWEST HYDRO, LLC JANESVILLE, WISCONSIN

JANESVILLE CENTRAL HYDROELECTRIC PROJECT

FERC PROJECT No. 2347
ROCK RIVER, ROCK COUNTY, WISCONSIN

PROJECT BOUNDARY MAP

SCALE: AS SHOWN
DATE: MAR 2022

Mead & Hunt

NUMBERED PARCEL LAND OWNERSHIP TABLE

MAP ID	PARCEL ID	OWNER	OWNERSHIP TYPE
1	241 0136100333	LICENSEE	LICENSEE
2	241 0136100599	ROCK RIVER WALKWAY CITY OF JANESVILLE	CITY
3	241 0136100514	PARK CITY OF JANESVILLE	CITY
4	241 0136100297	CITY OF JANESVILLE	CITY
5	241 0136100296	CITY OF JANESVILLE	CITY
6	241 0136100295	CITY OF JANESVILLE	CITY
7	241 0125400471	UNION PACIFIC RAILROAD	RAILROAD
8	241 0125400470	WI DEPARTMENT OF TRANSPORTATION	STATE
9	241 0125400443	EARL K SCHULTZ	PRIVATE
10	241 0125400445	HENDRICKS COMMERCIAL PROPERTIES LLC	PRIVATE
11	241 0125400446	MARC A BLANC	PRIVATE
12	241 0125400464	VACANT LAND CITY OF JANESVILLE	CITY
13	241 0125400467	CITY OF JANESVILLE	CITY
14	241 0125400501	CITY OF JANESVILLE	CITY
15	241 0125100115	CITY OF JANESVILLE	CITY
16	241 0125100110	SEAN V MURPHY & LESLEY M MURPHY	PRIVATE
17	241 0125100109	JOHN J ZIGLER & BRENDA M ZIGLER	PRIVATE
18	241 0125100108	JILL GEYER	PRIVATE
19	241 0125100107	DIANE R PORTER	PRIVATE
20	241 0125100106	SANDRA HENDRICKS	PRIVATE
21	241 0125100105	HENDRICKS REVOCABLE TRUST KEVIN J HENDRICKS	PRIVATE
22	241 0125100140	LISA M HENKELMANN	PRIVATE
23	241 0125100141	JEE&J UIMITED	PRIVATE
24	241 0125100103	DAVID L MOHLER & COLLEEN MARIE MOHLER	PRIVATE
25	241 0125100102	NELSON REVOCABLE TRUST RONALD L & JOYCE A NELSON	PRIVATE
26	241 0125100101	JOSEPH H HOVLAND & KARIN S HOVLAND	PRIVATE
27	241 0125100100	RALPH ZIGLER	PRIVATE
28	241 0124400001	DENNIS VINDEDAHL	PRIVATE
29	241 0124400002	BRUCE A BAUMGARTNER	PRIVATE
30	241 0124400003	WILLIAMS REVOCABLE TRUST DAVID F WILLIAMS	PRIVATE
31	241 0124400004	FEDERAL NATIONALMORTGAGE ASSOCIATION	PRIVATE
32	241 0124400005	JAMES D LEE & JACQULYN M LEE	PRIVATE
33	241 0124400006	GARRY J MEISTER	PRIVATE
34	241 0124400007	ELSIE VANTASSELL	PRIVATE
35	241 0124400008	HOVLAND LIVING TRUST STEVEN A & KIM L HOVLAND	PRIVATE
36	241 0124400013	RICHARD D DONAHUE	PRIVATE
37	241 0124400016	MURRAY REVOCABLE TRUST SCOTT R MURRAY	PRIVATE
38	241 0124400015	DONALD J CULLEN & SUSAN A CULLEN	PRIVATE
39	241 0124400014	KAREN D WALTER	PRIVATE
40	241 0124400029	DONALD J CULLEN & SUSAN A CULLEN	PRIVATE
41	241 0124400011	DONNA KROEGER	PRIVATE
42	241 0124400031	GORDON ODEGAARD & DIANE ODEGAARD	PRIVATE
43	241 0124400018	GEORGIA A JANISCH	PRIVATE
44	241 0124400035	RICHARD D WOODS & JANIE M WOODS	PRIVATE
45	016 023060	RICHARD D WOODS & JANIE M WOODS	PRIVATE
46	016 023059	TABATHA JONES	PRIVATE
47	016 023056	CHRISTOPHER HERMSEN & CLAIRE L SCHREINER	PRIVATE
48	016 023055	JASON B BENJESTORF & PATRICIA E BENJESTORF	PRIVATE
49	016 023054	ERIC T EMERSON & LORI B EMERSON	PRIVATE
50	016 023053	ROBERT P TRACEY	PRIVATE
51	016 023052	MARY ANN BURKHEIMER	PRIVATE
52	016 023051	MICHAEL T KUHLOW	PRIVATE
53	016 023048	TIMOTHY J CULLEN	PRIVATE
54	016 023047	CHRISTOPHER S THOMAS & CORRINE S THOMAS	PRIVATE
55	016 023050	JENNIFER L THOMAS	PRIVATE
56	016 0230501	JIM P NEHS & ANN FREDRICA NEHS	PRIVATE
57	016 023049	JIM P NEHS & ANN FREDRICA NEHS	PRIVATE
58	016 023007	JAMES A AMUNDSON	PRIVATE
59	016 023009	JERRY A BALAS & DIANNE L BALAS	PRIVATE
60	016 023006	DAVID E & KRISTINA A PITTENGER REVOCABLE TRUST	PRIVATE
61	016 023008	BRAD A BOTTOMLEY	PRIVATE
62	016 023003	PATRICIA A NAHN	PRIVATE
63	016 023004	HATTON REVOCABLE TRUST	PRIVATE
64	016 023005	LAWRENCE L NEUMAN JR & FRANCINE R NEUMAN	PRIVATE
65	241 0123200013	HENDRICKS TRUST KIMBERLEE K HENDRICKS	PRIVATE
66	241 0123200014	SCHUH TRUST KONYA D & MATTHEW J SCHUH	PRIVATE
67	241 0123200015	SCHUH TRUST KONYA D & MATTHEW J SCHUH	PRIVATE
68	PARK		CITY
69	016 0230011	BRENT A FOX INDIVIDUAL PROPERTY TRUST	PRIVATE
70	241 0123100500	GOLF COURSE PARK CITY OF JANESVILLE	CITY
71	241 0126200500	BIKE TRAIL RIVERSIDE CITY OF JANESVILLE	CITY
72	241 0126300500	BIKE TRAIL RIVER CITY OF JANESVILLE	CITY
73	241 0125400500	BIKE TRAIL TRAXLER CITY OF JANESVILLE	CITY
74	241 0136100518	ROCK RIVER WALKWAY CITY OF JANESVILLE	CITY
75	241 0136100184	WI DEPARTMENT OF TRANSPORTATION	STATE
76	241 0136100185	UNION PACIFIC RAILROAD	RAILROAD
77	241 0136100517	ROCK RIVER WALKWAY CITY OF JANESVILLE	CITY

PROJECT BOUNDARY COURSE TABLE

From Point	To Point	Distance (feet)	Bearing	Radius (feet)	Chord Distance (feet)	Description
NW Corner	POB	1,435.59	S65° 56' 21"E			From NW corner Section 36, T3N, R12E to POB along offset line to elevation contour 769.8 ft NGVD
POB	1	95.74	S34° 22' 12"E			
1	2	35.69	S52° 28' 22"W			Along parcel line extended
2	3	51.44	S49° 33' 46"W			Along parcel line
3	4	38.98	S41° 50' 57"W			Along parcel line
4	5	233.30	S66° 09' 05"E			Along parcel line
5	6	42.48	S60° 21' 50"E	407.00	42.46	Curve along parcel line
6	7	261.30	S61° 44' 53"E			
7	8	110.01	S54° 53' 50"E			
8	9	233.45	N55° 16' 38"E			
9	10	439.76	N39° 32' 27"W			
10	11	26.15	N56° 23' 50"W			
11	12	35.13	N37° 08' 42"W			
12	13	50.90	N30° 07' 47"W			
13	14	39.05	N49° 47' 39"W			
14	15	75.75	N24° 13' 14"W			Along ROW line
15	16	30.33	N42° 18' 25"W			Along parcel line
16	17	103.06	N45° 25' 47"W			Along parcel line
17	18	19.02	N47° 46' 56"E			
18	19	64.31	N45° 31' 07"W			
19	20	58.80	N46° 21' 18"W			To a point at elevation contour 769.8 ft NGVD
20	POB	28,152.00				Along elevation contour 769.8 ft NGVD to POB

RECREATION SITE TABLE

Site ID	Recreation Facility	Latitude	Longitude
1	Canoe Portage Put-in	42° 41' 3.031" N	89° 1' 34.180" W
2	Canoe Portage Take Out	42° 41' 5.121" N	89° 1' 37.821" W

SURVEYOR'S STATEMENT

I HEREBY STATE THE PROJECT BOUNDARY DELINEATION FOR THE JANESVILLE CENTRAL HYDROELECTRIC PROJECT AS SHOWN ON THIS EXHIBIT "G" MAP IS DEVELOPED WITHIN REASONABLE MAPPING ACCURACIES AS REQUIRED IN 18CFR4.41. THE DOCUMENTED JANESVILLE CENTRAL PROJECT BOUNDARY LINE WAS ADJUSTED OR ROTATED TO BEST FIT WITH GEOSPATIAL DATA OBTAINED FROM WISCONSIN ON-LINE DATA SOURCES AND WAS NOT FIELD SURVEYED.

[Signature]

12-15-21



JASON NESS

DATE

LICENSEE STATEMENT

I have reviewed the Janesville Central Hydroelectric Project boundary shown herein. The licensee either owns in fee simple or has the rights necessary or appropriate for the operation of the hydroelectric project. The project boundary lines that are not contour lines were based on GIS parcel information provided by the Wisconsin Statewide Parcel Database and Public Land Survey System (PLSS) information provided by the Wisconsin Department of Natural Resources GIS Open Data Portal.

[Signature]

08/26/2022

DAVID FOX

DATE

Map Note:

Metes and bounds project boundary description is based on GIS information. When the project boundary description references a specific corner, that reference shall govern over bearing and distance references in case of conflict.

Unless specifically noted otherwise, Wisconsin section lines and 40-lines, and roads are from the Wisconsin Department of Natural Resources and parcel boundaries are from the Wisconsin Statewide Parcel Database. Contour lines generated from LIDAR are from 2010 Wisconsin Regional Orthoimagery Consortium (WROC). These items have not been surveyed by Mead & Hunt, Inc.

ALL PUBLIC ROADS AND ASSOCIATED RIGHTS-OF-WAYS ARE EXCLUDED FROM THE PROJECT.

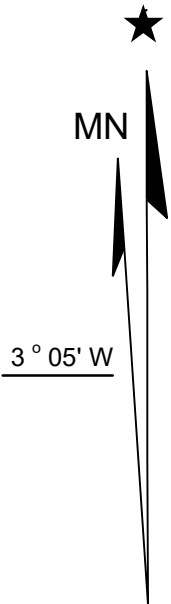

Magnetic North Declination for 2021 at Janesville Central Dam

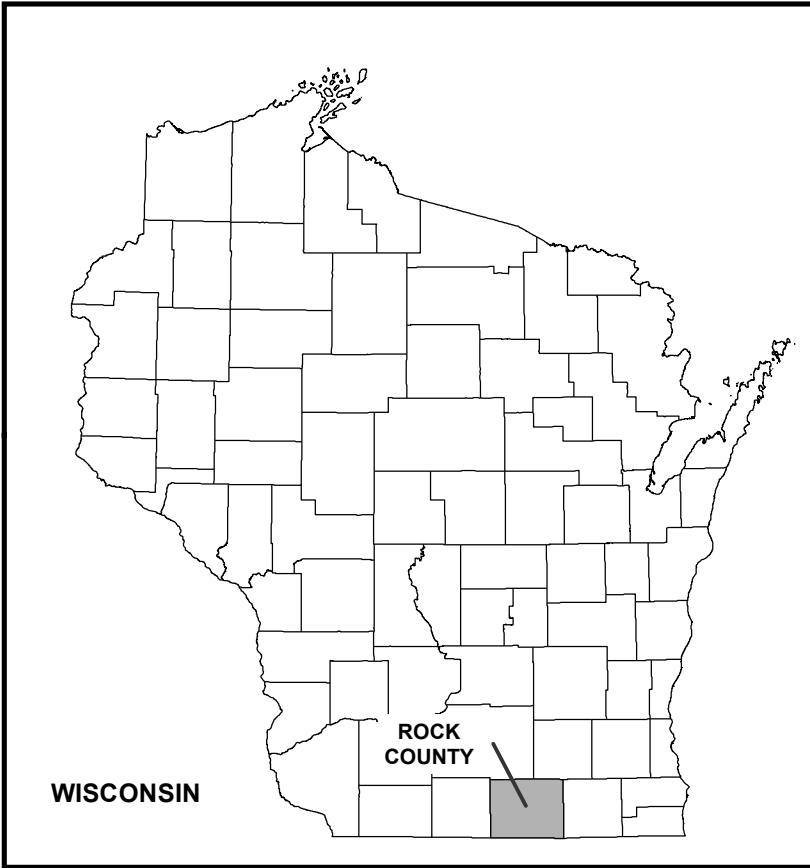

Reference coordinates are in Wisconsin Stateplane
South Zone FIPS 4803, NAD83 (HARN).
Coordinate units are in U. S. Survey feet.
Project boundary elevation contour is referenced to NGVD 1929.

EXHIBIT G - 2

MIDWEST HYDRO, LLC

JANESVILLE, WISCONSIN

JANESVILLE CENTRAL
HYDROELECTRIC PROJECT
FERC PROJECT No. 2347
ROCK RIVER, ROCK COUNTY, WISCONSIN
PROJECT BOUNDARY MAP

Mead
& Hunt

SCALE: AS SHOWN
DATE: MAR 2022

**Beloit (Blackhawk) Hydroelectric Project
FERC Project No. 2348**

**Exhibit G
Project Boundary Maps**

Final License Application

Prepared for

Midwest Hydro, LLC

Prepared by



August 2022

TABLE OF CONTENTS

- 1. Beloit Project Boundary Map G-1**
- 2. Beloit Project Boundary Map G-2**
- 3. Beloit Project Boundary Map G-3**
- 4. Beloit Project Boundary Map G-4**
- 5. Beloit Project Boundary Map G-5 (Land Ownership and Recreation Site Tables)**

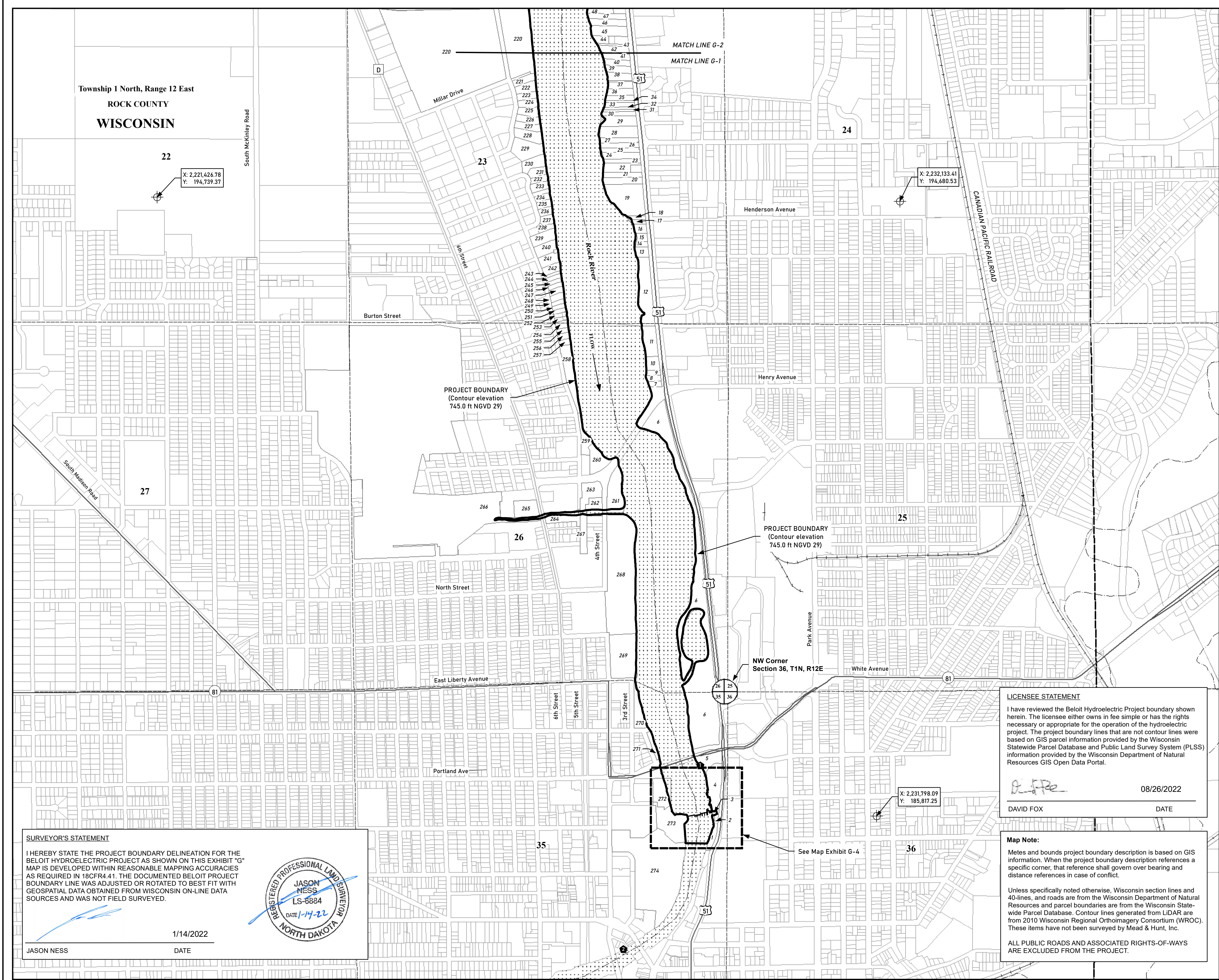

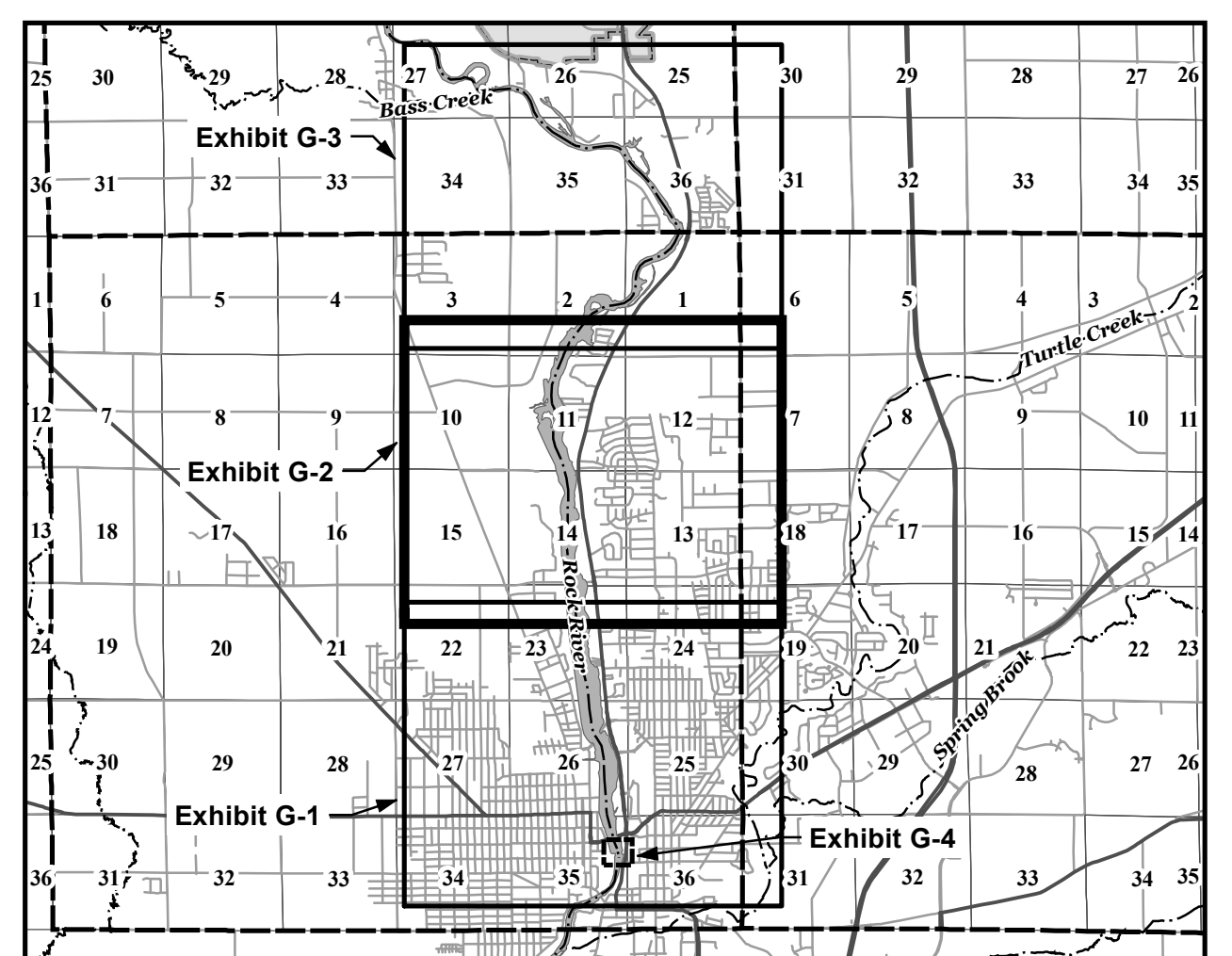
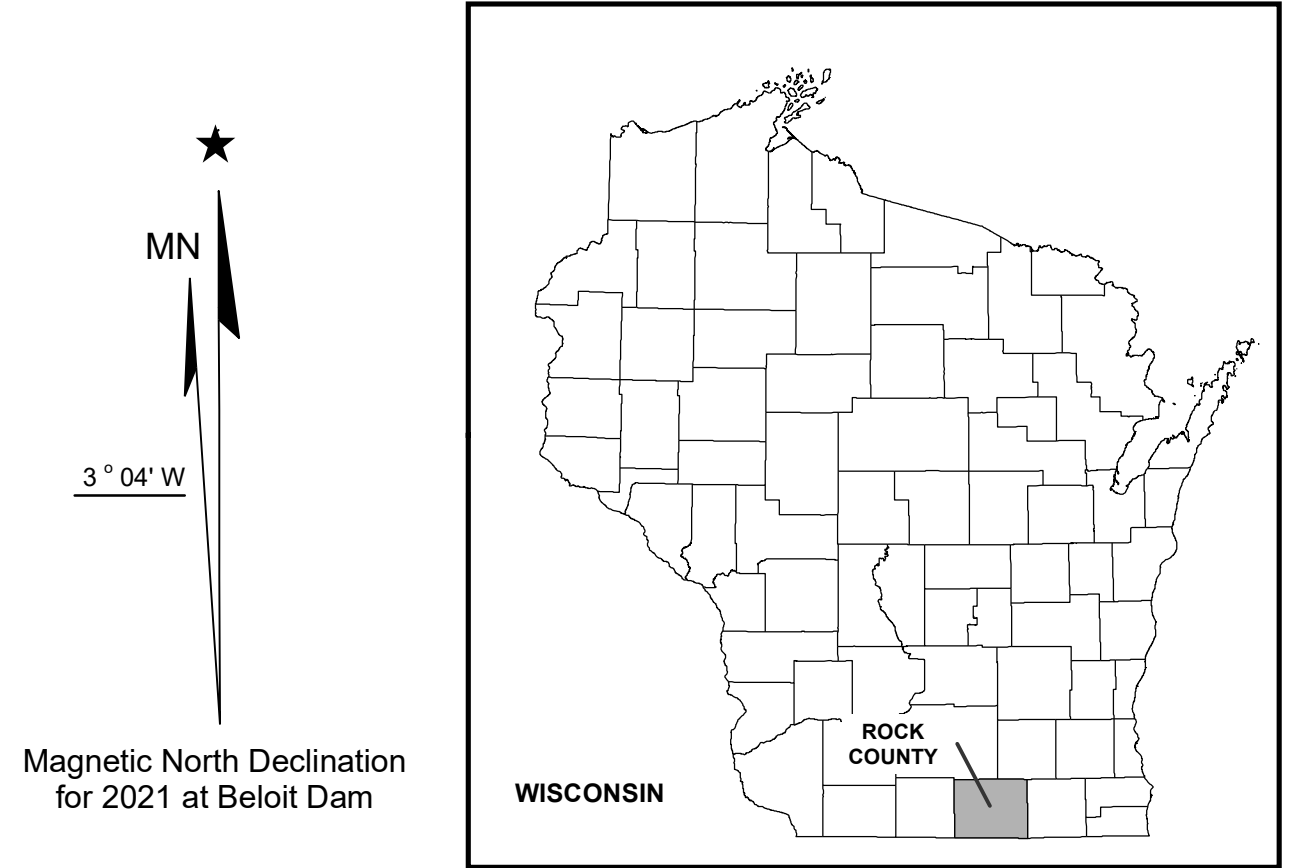
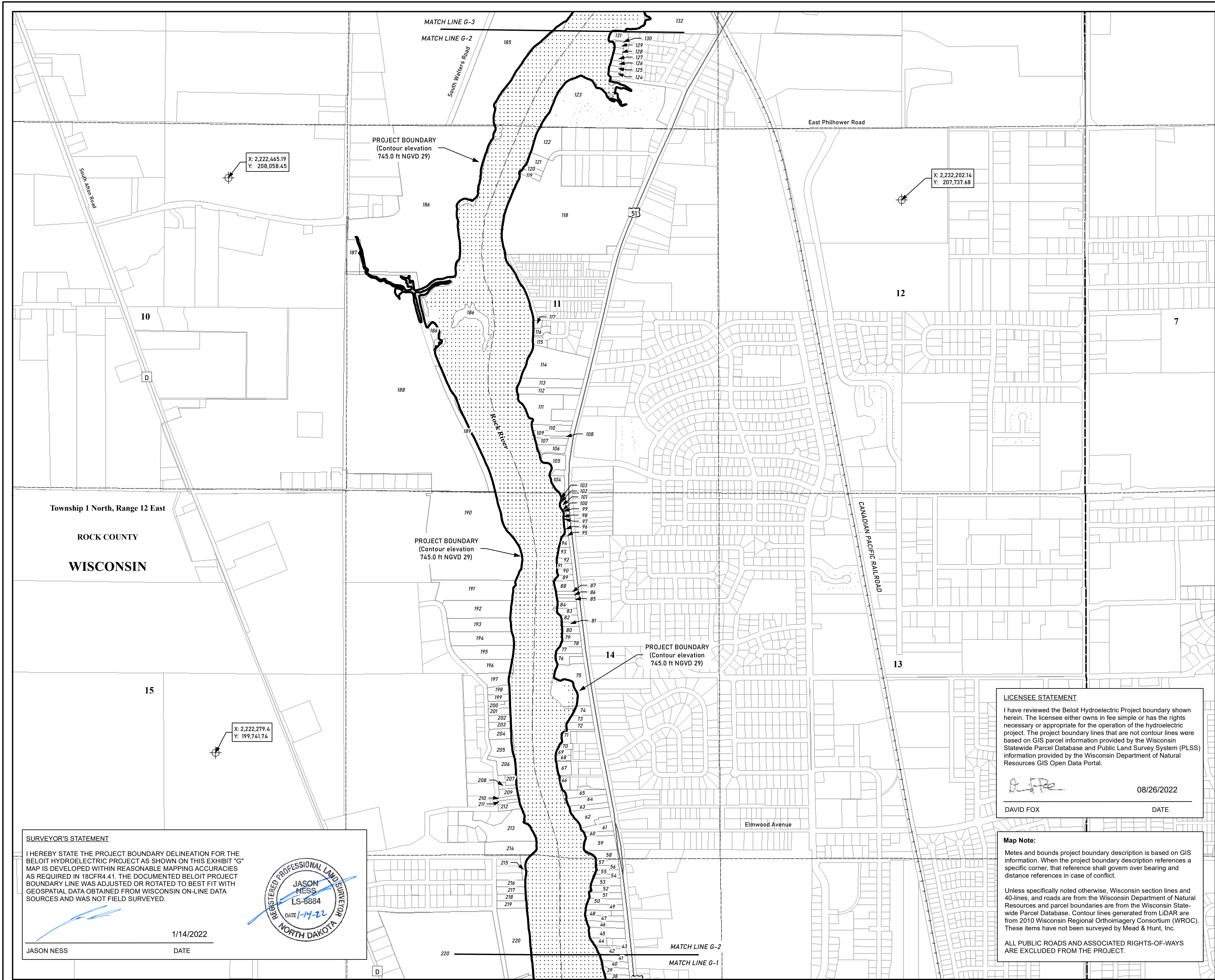

- LEGEND**
- | | | | | | |
|--|--------------------------|--|------------------------|--|-------------|
| | Project Boundary | | Numbered Parcel* | | River |
| | Reference Point Location | | Parcel Boundary | | Water |
| | Recreation Facility | | Fee Simple | | Major Road |
| | Project Structure | | PLSS Section Line | | County Road |
| | | | PLSS Township Boundary | | Railroad |

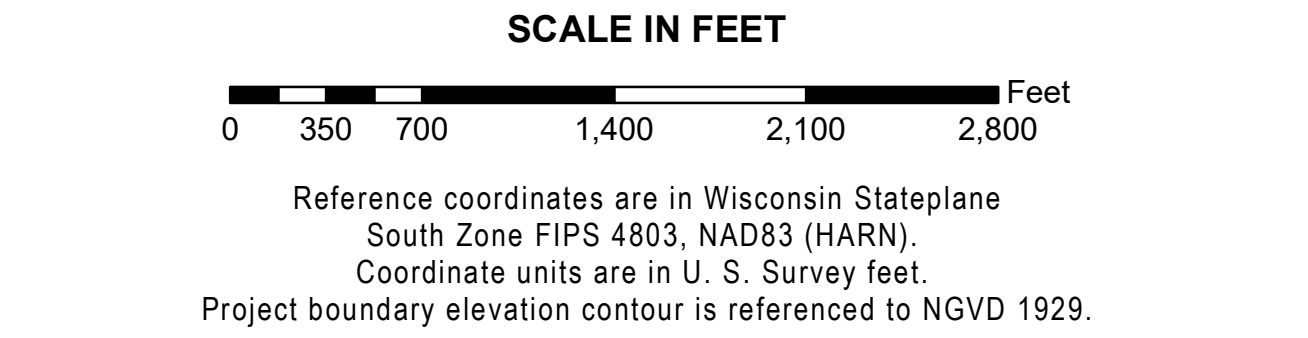

* Refer to Exhibit G-5 for Ownership information.

MIDWEST HYDRO, LLC

BELOIT, WISCONSIN

BELOIT HYDROELECTRIC PROJECT

FERC PROJECT No. 2348

ROCK RIVER, ROCK COUNTY, WISCONSIN

PROJECT BOUNDARY MAP

Mead & Hunt

SCALE: AS SHOWN

DATE: MAR 2022

SURVEYOR'S STATEMENT

I HEREBY STATE THE PROJECT BOUNDARY DELINEATION FOR THE BELOIT HYDROELECTRIC PROJECT AS SHOWN ON THIS EXHIBIT "G" MAP IS DEVELOPED WITHIN REASONABLE MAPPING ACCURACIES AS REQUIRED IN 18CFR44.1. THE DOCUMENTED BELOIT PROJECT BOUNDARY LINE WAS ADJUSTED OR ROTATED TO BEST FIT WITH GEOSPATIAL DATA OBTAINED FROM WISCONSIN ON-LINE DATA SOURCES AND WAS NOT FIELD SURVEYED.

1/14/2022

JASON NESS

DATE

REGISTERED PROFESSIONAL LAND SURVEYOR

JASON NESS

LS-6884

DATE 1-14-22

NORTH DAKOTA

LICENSEE STATEMENT

I have reviewed the Beloit Hydroelectric Project boundary shown herein. The licensee either owns in fee simple or has the rights necessary or appropriate for the operation of the hydroelectric project. The project boundary lines that are not contour lines were based on GIS parcel information provided by the Wisconsin Statewide Parcel Database and Public Land Survey System (PLSS) information provided by the Wisconsin Department of Natural Resources GIS Open Data Portal.

08/26/2022

DAVID FOX

DATE

Map Note:

Metes and bounds project boundary description is based on GIS information. When the project boundary description references a specific corner, that reference shall govern over bearing and distance references in case of conflict.

Unless specifically noted otherwise, Wisconsin section lines and 40-lines, and roads are from the Wisconsin Department of Natural Resources and parcel boundaries are from the Wisconsin Statewide Parcel Database. Contour lines generated from LIDAR are from 2010 Wisconsin Regional Orthoimagery Consortium (WROC). These items have not been surveyed by Mead & Hunt, Inc.

ALL PUBLIC ROADS AND ASSOCIATED RIGHTS-OF-WAYS ARE EXCLUDED FROM THE PROJECT.

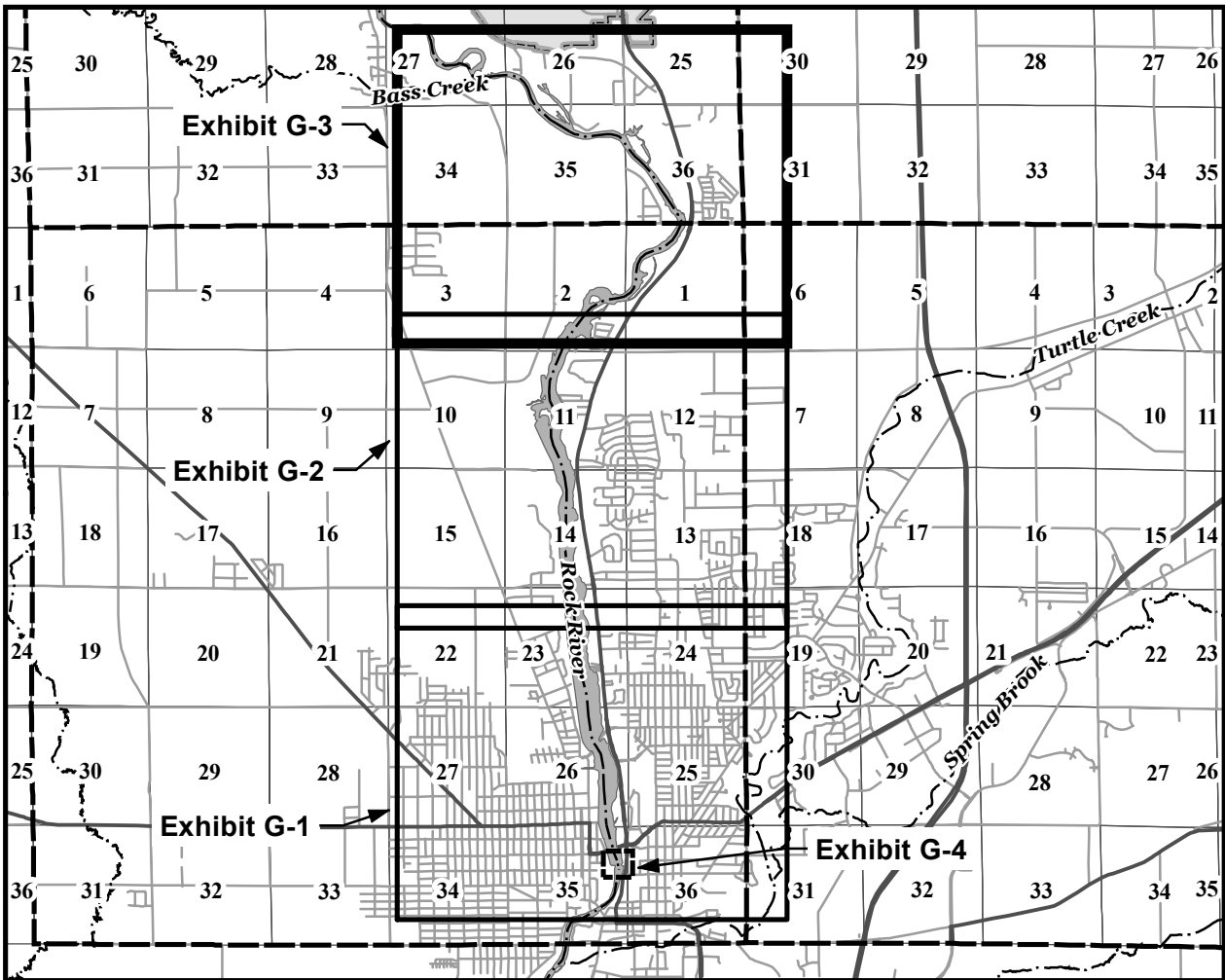
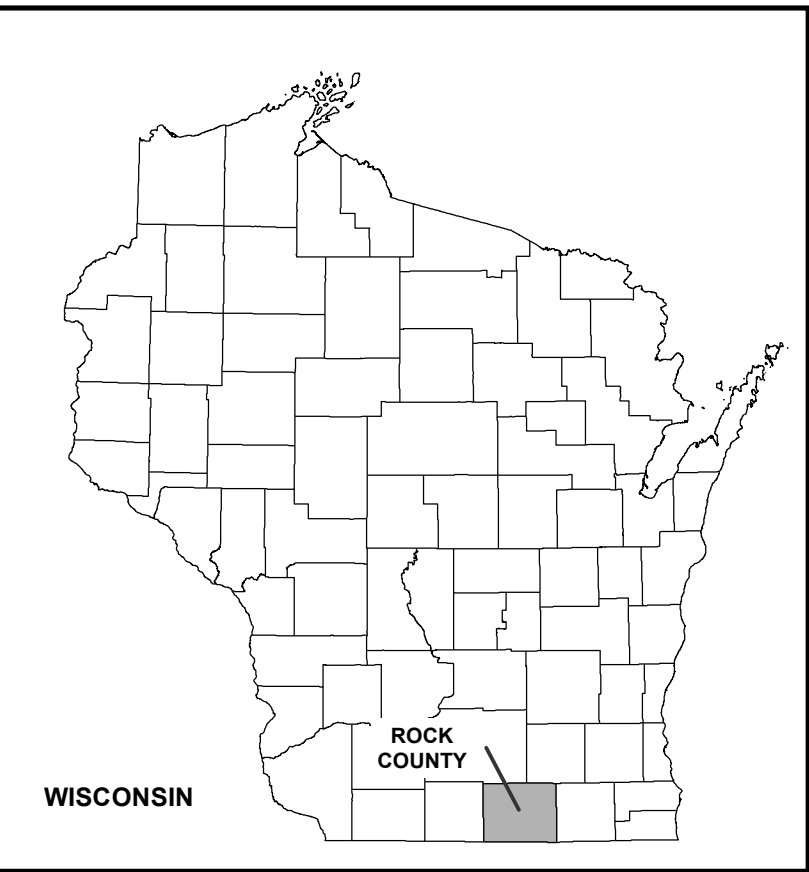
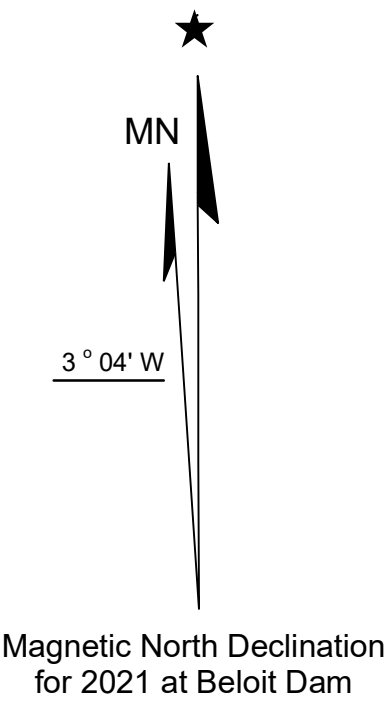
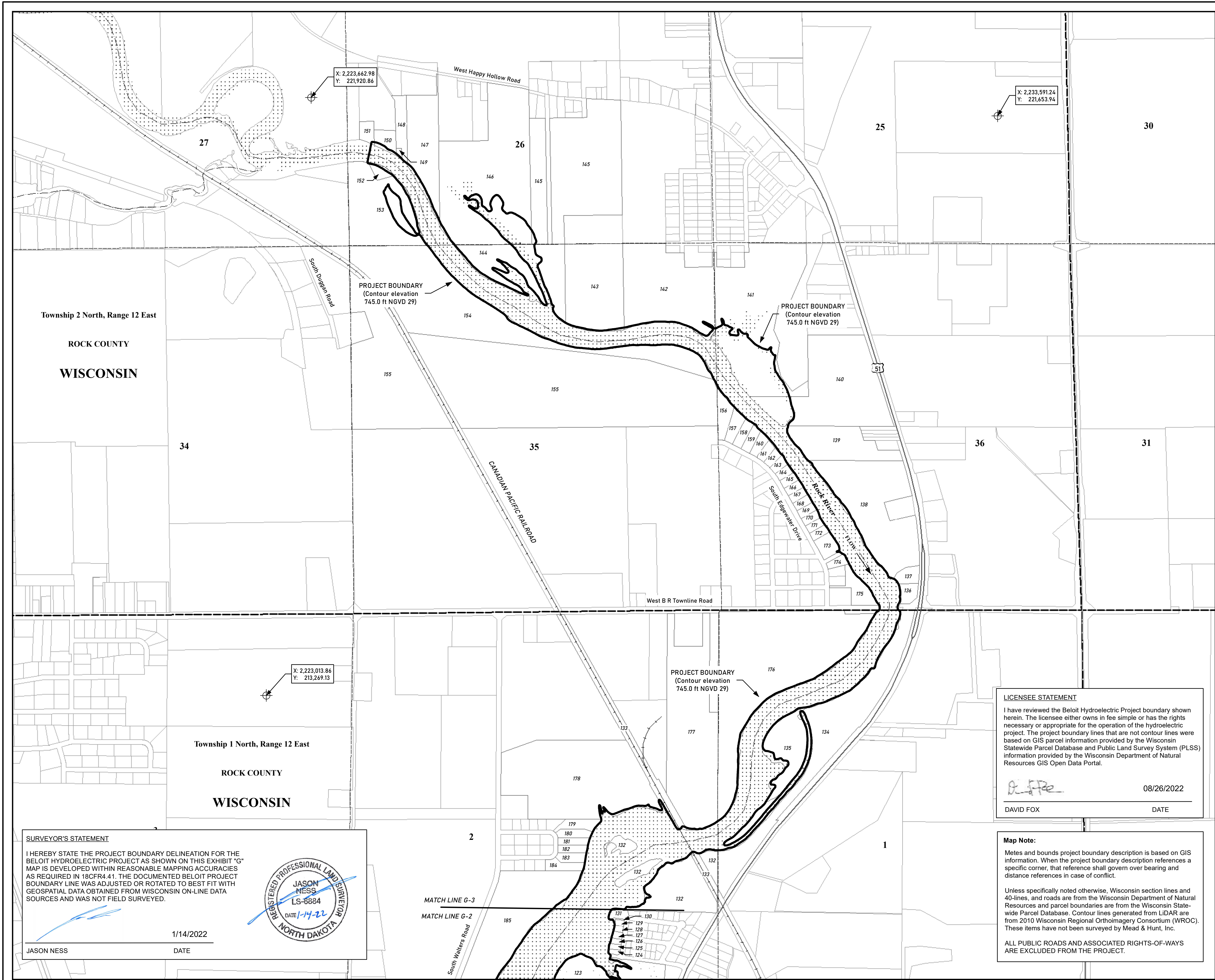

- LEGEND**
- | | | |
|--------------------------|------------------------|-------------|
| Project Boundary | Numbered Parcel* | River |
| Reference Point Location | Parcel Boundary | Water |
| Recreation Facility | Fee Simple | Major Road |
| Project Structure | PLSS Section Line | County Road |
| | PLSS Township Boundary | Railroad |

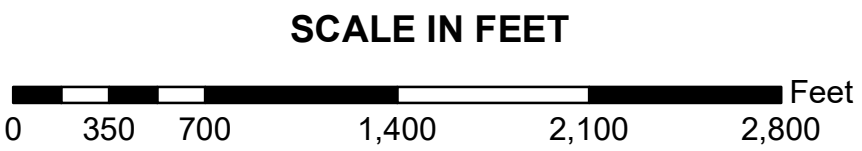

Reference coordinates are in Wisconsin Stateplane
South Zone FIPS 4803, NAD83 (HARN).
Coordinate units are in U. S. Survey feet.
Project boundary elevation contour is referenced to NGVD 1929.

* Refer to Exhibit G-5 for Ownership information.

MIDWEST HYDRO, LLC

BELOIT, WISCONSIN

BELOIT HYDROELECTRIC PROJECT

FERC PROJECT No. 2348

ROCK RIVER, ROCK COUNTY, WISCONSIN

PROJECT BOUNDARY MAP

Mead & Hunt

SCALE: AS SHOWN

DATE: MAR 2022

LICENSEE STATEMENT

I have reviewed the Beloit Hydroelectric Project boundary shown herein. The licensee either owns in fee simple or has the rights necessary or appropriate for the operation of the hydroelectric project. The project boundary lines that are not contour lines were based on GIS parcel information provided by the Wisconsin Statewide Parcel Database and Public Land Survey System (PLSS) information provided by the Wisconsin Department of Natural Resources GIS Open Data Portal.

08/26/2022

DAVID FOX DATE

Map Note:

Metes and bounds project boundary description is based on GIS information. When the project boundary description references a specific corner, that reference shall govern over bearing and distance references in case of conflict.

Unless specifically noted otherwise, Wisconsin section lines and 40-lines, and roads are from the Wisconsin Department of Natural Resources and parcel boundaries are from the Wisconsin Statewide Parcel Database. Contour lines generated from LIDAR are from 2010 Wisconsin Regional Orthoimagery Consortium (WROC). These items have not been surveyed by Mead & Hunt, Inc.

ALL PUBLIC ROADS AND ASSOCIATED RIGHTS-OF-WAYS ARE EXCLUDED FROM THE PROJECT.

SURVEYOR'S STATEMENT

I HEREBY STATE THE PROJECT BOUNDARY DELINEATION FOR THE BELOIT HYDROELECTRIC PROJECT AS SHOWN ON THIS EXHIBIT "G" MAP IS DEVELOPED WITHIN REASONABLE MAPPING ACCURACIES AS REQUIRED IN 18CFR44.1. THE DOCUMENTED BELOIT PROJECT BOUNDARY LINE WAS ADJUSTED OR ROTATED TO BEST FIT WITH GEOSPATIAL DATA OBTAINED FROM WISCONSIN ON-LINE DATA SOURCES AND WAS NOT FIELD SURVEYED.

1/14/2022

JASON NESS DATE

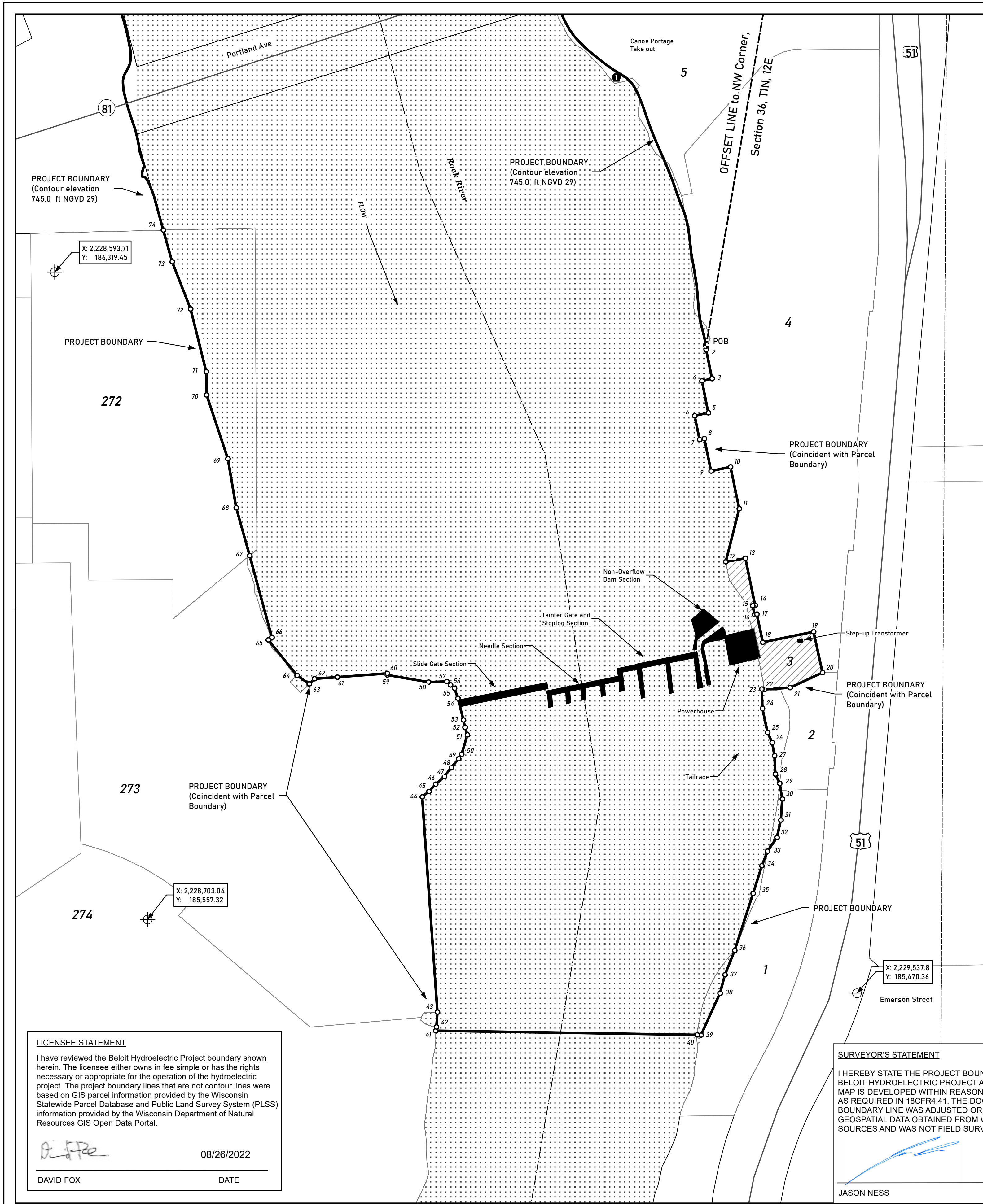

PROJECT BOUNDARY COURSE TABLE

From Point	To Point	Distance (feet)	Bearing	Description
NW CORNER	POB	1,412.70	S09°45'48"W	Commencing at NW corner Section 36, T1N, R12E along offset line to POB on elevation contour 745.0 ft NGVD29
	POB	2	4.54	S01°19'25"E Along Parcel Line
	2	3	35.14	S11°23'48"E Along Parcel Line
	3	4	12.20	S78°15'47"W Along Parcel Line
	4	5	38.39	S11°23'50"E Along Parcel Line
	5	6	16.43	S78°15'47"W Along Parcel Line
	6	7	28.68	S11°46'48"E Along Parcel Line
	7	8	5.51	N78°16'14"E Along Parcel Line
	8	9	38.99	S11°44'13"E Along Parcel Line
	9	10	23.48	N78°15'42"E Along Parcel Line
	10	11	50.14	S11°44'14"E Along Parcel Line
	11	12	64.56	S14°12'33"W Along Parcel Line
	12	13	23.48	N79°34'31"E Along Parcel Line
	13	14	56.63	S11°40'14"E Along Parcel Line
	14	15	2.75	S78°19'31"W Along Parcel Line
	15	16	10.70	S11°39'42"E Along Parcel Line
	16	17	2.76	N78°20'14"E Along Parcel Line
	17	18	33.75	S11°40'15"E Along Parcel Line
	18	19	61.13	N78°19'52"E Along Parcel Line
	19	20	49.27	S12°16'53"E Along Parcel Line
	20	21	42.05	S65°07'36"W Along Parcel Line
	21	22	30.07	S86°13'42"W Along Parcel Line
	22	23	3.21	N83°14'10"W Along Parcel Line
	23	24	22.79	S01°47'30"E
	24	25	28.93	S12°03'39"E
	25	26	13.10	S23°30'36"E
	26	27	15.52	S11°09'41"E
	27	28	21.71	S01°55'40"E
	28	29	12.17	S25°33'48"E
	29	30	18.66	S09°04'28"E
	30	31	24.96	S03°25'25"W
	31	32	21.05	S12°49'22"W
	32	33	19.54	S34°37'27"W
	33	34	18.52	S21°29'24"W
	34	35	33.95	S17°38'00"W
	35	36	70.62	S17°53'04"W
	36	37	30.90	S21°29'23"W
	37	38	22.35	S14°58'14"W
	38	39	54.18	S24°31'19"W
	39	40	4.63	N89°03'55"W
	40	41	307.68	N89°03'58"W
	41	42	4.63	N13°22'48"E
	42	43	17.49	N03°45'35"E
	43	44	254.03	N04°04'10"W Along Parcel Line
	44	45	10.20	N51°29'03"E Along Parcel Line
	45	46	11.70	N42°48'53"E Along Parcel Line
	46	47	13.63	N48°21'19"E Along Parcel Line
	47	48	13.69	N37°43'45"E Along Parcel Line
	48	49	13.00	N40°10'35"E Along Parcel Line
	49	50	6.45	N33°02'57"E Along Parcel Line
	50	51	23.90	N16°46'49"E Along Parcel Line
	51	52	9.34	N17°20'06"W Along Parcel Line
	52	53	8.68	N12°31'32"W Along Parcel Line
	53	54	26.68	N14°12'34"W Along Parcel Line
	54	55	12.30	N19°43'47"W Along Parcel Line
	55	56	6.02	N48°39'07"W Along Parcel Line
	56	57	6.02	N48°38'52"W Along Parcel Line
	57	58	21.47	S88°10' 09"W Along Parcel Line
	58	59	49.12	N80°08'48"W Along Parcel Line
	59	60	1.79	N00°38'28"W Along Parcel Line
	60	61	59.07	S85°47'08"W Along Parcel Line
	61	62	26.96	S85°47'03"W Along Parcel Line
	62	63	8.61	S45°43'00"W Along Parcel Line
	63	64	17.45	N55°10'57"W
	64	65	53.86	N39°10'02"W
	65	66	5.42	N54°03'42"E
	66	67	99.62	N15°11'34"W
	67	68	58.55	N15°41'12"W
	68	69	58.47	N09°45'04"W
	69	70	79.20	N18°14'42"W
	70	71	27.12	N01°21'23"W
	71	72	76.26	N13°53'32"W
	72	73	59.79	N21°26'47"W
	73	74	38.61	N15°41'34"W To a point at elevation contour 745.0 NGVD29
	74	POB	120,349.87	Along elevation contour 745.0 NGVD29 to POB

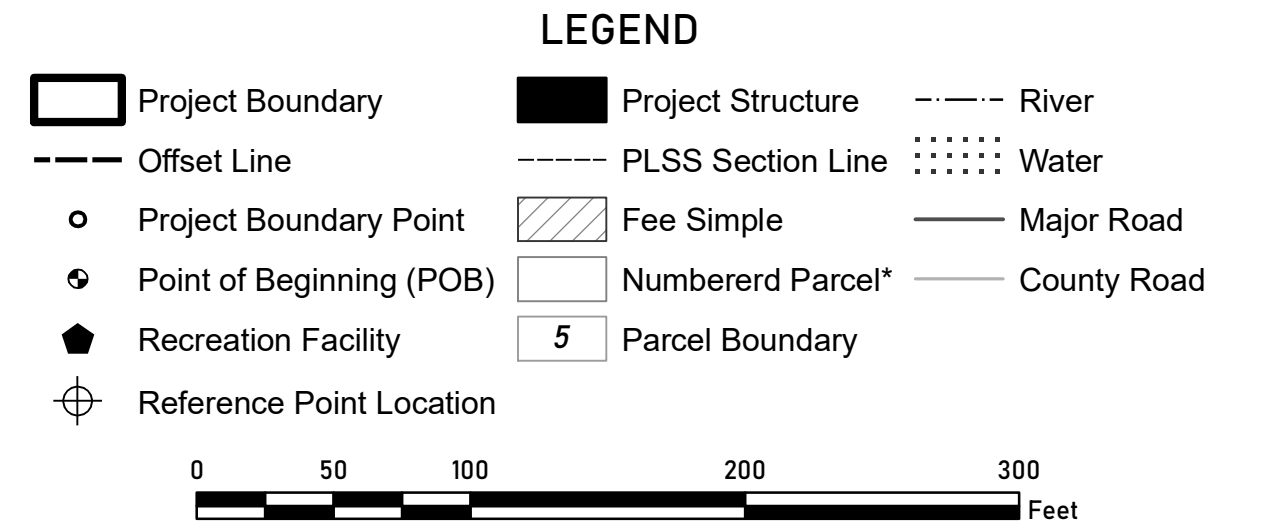
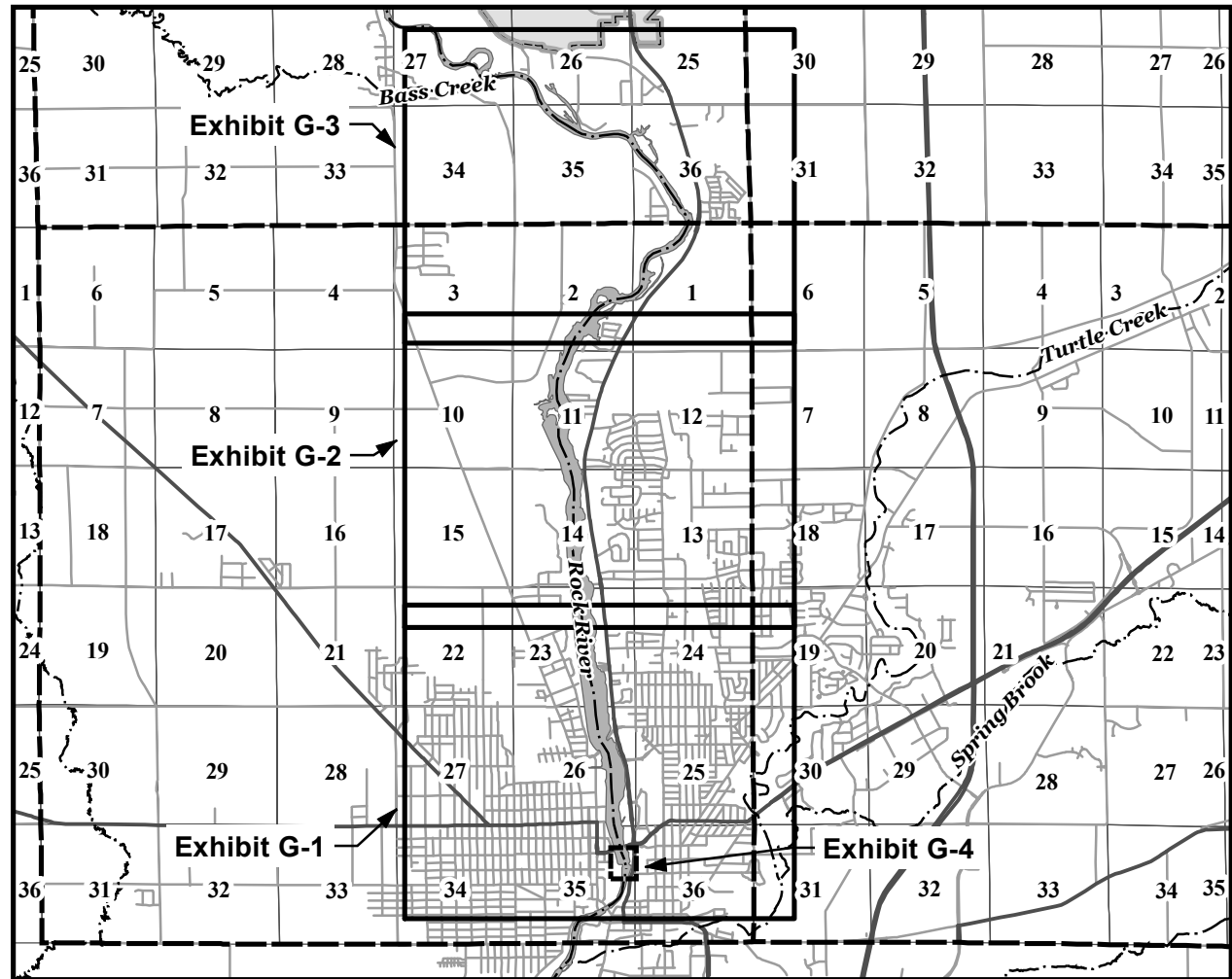
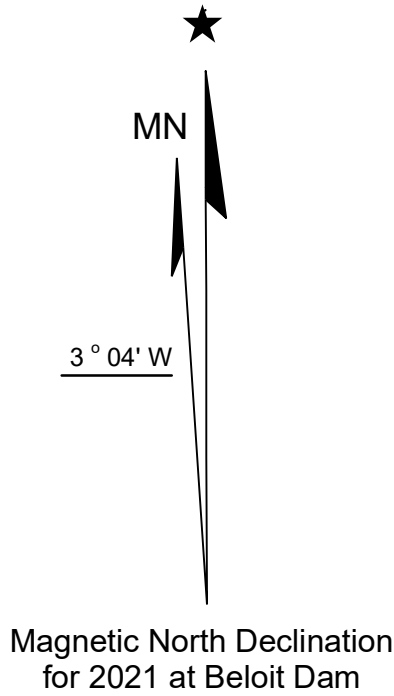

SCALE IN FEET

Reference coordinates are in Wisconsin Stateplane South Zone FIPS 4803, NAD83 (HARN). Coordinate units are in U. S. Survey feet. Project boundary elevation contour is referenced to NGVD 1929.

* Refer to Exhibit G-5 for Ownership information.

MIDWEST HYDRO, LLC

BELOIT, WISCONSIN

BELOIT HYDROELECTRIC PROJECT
FERC PROJECT No. 2348
ROCK RIVER, ROCK COUNTY, WISCONSIN
PROJECT BOUNDARY MAP

Mead & Hunt

SCALE: AS SHOWN
DATE: MAR 2022

LICENSEE STATEMENT

I have reviewed the Beloit Hydroelectric Project boundary shown herein. The licensee either owns in fee simple or has the rights necessary or appropriate for the operation of the hydroelectric project. The project boundary lines that are not contour lines were based on GIS parcel information provided by the Wisconsin Statewide Parcel Database and Public Land Survey System (PLSS) information provided by the Wisconsin Department of Natural Resources GIS Open Data Portal.

08/26/2022

DAVID FOX

DATE

SURVEYOR'S STATEMENT

I HEREBY STATE THE PROJECT BOUNDARY DELINEATION FOR THE BELOIT HYDROELECTRIC PROJECT AS SHOWN ON THIS EXHIBIT "G" MAP IS DEVELOPED WITHIN REASONABLE MAPPING ACCURACIES AS REQUIRED IN 18CFR4.41. THE DOCUMENTED BELOIT PROJECT BOUNDARY LINE WAS ADJUSTED OR ROTATED TO BEST FIT WITH GEOSPATIAL DATA OBTAINED FROM WISCONSIN ON-LINE DATA SOURCES AND WAS NOT FIELD SURVEYED.

1/14/2022

JASON NESS

DATE

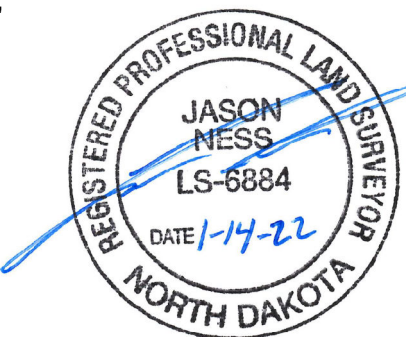

Map Note:

Metes and bounds project boundary description is based on GIS information. When the project boundary description references a specific corner, that reference shall govern over bearing and distance references in case of conflict.

Unless specifically noted otherwise, Wisconsin section lines and 40-lines, and roads are from the Wisconsin Department of Natural Resources and parcel boundaries are from the Wisconsin Statewide Parcel Database. Contour lines generated from LIDAR are from 2010 Wisconsin Regional Orthorectification Consortium (WROC). These items have not been surveyed by Mead & Hunt, Inc.

ALL PUBLIC ROADS AND ASSOCIATED RIGHTS-OF-WAYS ARE EXCLUDED FROM THE PROJECT.

NUMBERED PARCEL LAND OWNERSHIP TABLE

MAP ID	PARCEL ID	OWNER	OWNERSHIP TYPE
1	206 13520390	BROWN SWISS CATTLE ASSN	PRIVATE
2	206 13520395	CITY OF БЕЛОIT	CITY
3	206 13520397	RICH GAUDET MIDWEST HYDRO INC	LICENSEE
4	206 13520399	BELOIT POWERHOUSE LLC	PRIVATE
5	206 13520398	WISCONSIN POWER & LIGHT CO	PRIVATE
6	206 13511220	CITY OF БЕЛОIT	CITY
7	206 12610290	CITY OF БЕЛОIT	CITY
8	206 12610300	PHAY SHU	PRIVATE
9	206 12610310	PHAY SHU	PRIVATE
10	206 12610320	SOMABHAI PATEL	PRIVATE
11	206 12610330	BELOIT COLLEGE BOARD OF TRUSTEES	PRIVATE
12	004 023069	TOWN OF БЕЛОIT	TOWN
13	004 023071	MARILYN J ROGERS LIVING TRUST	PRIVATE
14	004 023075	JEAN M RINE	PRIVATE
15	004 023074	MARILYN J ROGERS LIVING TRUST	PRIVATE
16	004 023072	JEFFREY I SAUNDERS	PRIVATE
17	004 023076	KEVIN W SCHMALE & TERRI D SCHMALE	PRIVATE
18	004 023077	STACY EL AMIN & SHAUNA EL AMIN & SHAUNA EL AMIN	PRIVATE
19	004 023082	WICO INC	PRIVATE
20	004 023084	PETER C & NANCY L HALVERSON LIVING TRUST	PRIVATE
21	004 023085	FREEDOM PROPERTY INV LLC	PRIVATE
22	004 023086	RICHARD E NELSON & CANDY G NELSON	PRIVATE
23	004 023087	ROGER SCOTT BRYDEN	PRIVATE
24	004 023088	RICHARD A WYATT & PAMELA S WYATT	PRIVATE
25	004 227001	MARY LOU BELL	PRIVATE
26	004 227004	PETER W WYSS & JULIE WYSS	PRIVATE
27	004 023089	PETER GABRIELE	PRIVATE
28	004 023090	ANNA GABRIELE IRREVOCABLE TRUST	PRIVATE
29	004 023091	GARY B ADAMSKI	PRIVATE
30	004 072011	ALLAN J BRILLMAN REVOCABLE TRUST	PRIVATE
31	004 072010	TODD H SALLINGER & TERESA SALLINGER	PRIVATE
32	004 072008	TODD H SALLINGER & TERESA SALLINGER	PRIVATE
33	004 072009	LARRY R RAMSEY & LYNETTE G RAMSEY	PRIVATE
34	004 072007	LARRY R RAMSEY & LYNETTE G RAMSEY	PRIVATE
35	004 072006	KEN & MEGGAN JOHNSON FAMILY REV TRUST	PRIVATE
36	004 072005	DAVID WARTNIES & ELEANOR WARTNIES	PRIVATE
37	004 072004	JOSEPH S GIANNONE REVOCABLE TRUST	PRIVATE
38	004 072002	HAMILTON REV LIVING TRUST	PRIVATE
39	004 072001	GARY L HARDER & ROXANNE ROSE HARDER	PRIVATE
40	004 023014	BETH A NEWTON	PRIVATE
41	004 023015	JAMES A LOCKE & SHELLEY A LOCKE	PRIVATE
42	004 023013	RILEYS 24FH LLC	PRIVATE
43	004 02301101	JAMES A LOCKE	PRIVATE
44	004 269020	JAMES A LOCKE	PRIVATE
45	004 269017	MARINELLI LIVING TRUST	PRIVATE
46	004 269014	GEORGIA A QUINN	PRIVATE
47	004 269013	JEREMY ROSS & JENNIFER L ROSS	PRIVATE
48	004 269011	DAVID S ROWE & CINDY L ROWE	PRIVATE
49	004 269010	JOANNE M ROWE	PRIVATE
50	004 269009	THOMAS J MC CAWLEY & ALLISON M MC CAWLEY	PRIVATE
51	004 269008	WILLIAM A SCHUEM & MARY A SCHUEM	PRIVATE
52	004 269007	GEORGE W BETZ II & JUDITH C BETZ	PRIVATE
53	004 269006	AJMAL A MATLOOB	PRIVATE
54	004 269005	MARK A SIMPSON & PENNY R SIMPSON	PRIVATE
55	004 269004	MARK A SIMPSON	PRIVATE
56	004 269003	ROBERT B MEDORS JR & CYNTHIA A MEDORS	PRIVATE
57	004 269002	ASHLEE SCHAEDEL	PRIVATE
58	004 269001	WIS DEPT OF TRANSPORTATION	STATE
59	004 105001	STATE OF WISCONSIN	STATE
60	004 105004	RICK & BONNIE KUNDE FAMILY REVOCABLE TRUST	PRIVATE
61	004 105005	JOHN HELDT & CARLA HELDT	PRIVATE
62	004 105007	BRAD G AUSTIN & JEFFERY B ADLEMAN	PRIVATE
63	004 105009	TRENT N TINDER & JOANNE TINDER	PRIVATE
64	004 105010	DAVID MASTERSON & SUZANNE MASTERSON	PRIVATE
65	004 105011	STEVEN P TOWNSHEND & ALICE M TOWNSHEND	PRIVATE
66	004 014059	TMARK PROPERTIES LLC	PRIVATE
67	004 014055	JEFFREY D VOSS & TRACY L VOSS	PRIVATE
68	004 014050	GOSLINE TRUST	PRIVATE
69	004 014051	MARK A & LINDA J ROSS REVOCABLE TRUST	PRIVATE
70	004 014048	STEVEN M FITZGERALD	PRIVATE
71	004 014041	GARY L SMART	PRIVATE
72	004 014036	PETER K ST JOHN	PRIVATE
73	004 014035	AARON W & MELINDA S ASHER REVOCABLE TRUST	PRIVATE
74	004 014034	STEVEN H NIEMEYER & JOYCE M NIEMEYER	PRIVATE
75	004 014033	STAR ZENITH BOAT CLUB	PRIVATE
76	004 01401601	THOMAS L BARNES & THERESA M BARNES	PRIVATE
77	004 014017	JOHN EDWARD DOLL	PRIVATE
78	004 014019	ALVIN W ARNOLD JR REVOCABLE TRUST	PRIVATE
79	004 014018	SAM PALAZZOLO & SHIRLEY M PALAZZOLO	PRIVATE
80	004 014020	TIMOTHY HAUSER & LAURA HAUSER	PRIVATE
81	004 014021	STEPHEN E NEAS	PRIVATE
82	004 18100801	DERRICK A GRUBB & DEBBIE L GRUBB	PRIVATE
83	004 181007	FURSET FAMILY REVOCABLE TRUST	PRIVATE
84	004 181004	JORDAN G ROSELLE	PRIVATE
85	004 181003	BRUCE T PEACH	PRIVATE
86	004 181002	JAMES A LOCKE & SHELLEY A STOCKHEIMER	PRIVATE
87	004 181001	KATHLEEN M HICKEY	PRIVATE
88	004 014022	PATRICK J MC KEARN & DANETTE J MC KEARN	PRIVATE
89	004 014023	SHAWN D TOWNSEND & AZALEA TOWNSEND	PRIVATE
90	004 014024	MARGARET MADDEN	PRIVATE
91	004 014027	EVAN MC NAMARA & RACHEL M MILLER	PRIVATE

MAP ID	PARCEL ID	OWNER	OWNERSHIP TYPE
92	004 014028	ERIC A PATRICK & JOANNA G PATRICK	PRIVATE
93	004 014025	DAVID SODERBERG & LORI HENDRICKS-SODERBERG	PRIVATE
94	004 014026	DAVID SODERBERG & LORI HENDRICKS-SODERBERG	PRIVATE
95	004 153003	JOHN C SEMRAU JR	PRIVATE
96	004 153001	JAMES A DRISCOLL	PRIVATE
97	004 153002	RICHARD R BENTZ & DEBRA I BENTZ	PRIVATE
98	004 153005	CHRISTOPHER J EBERHARDT & TIA K EBERHARDT	PRIVATE
99	004 153013	RICKY D TAAFFE	PRIVATE
100	004 153004	CHRISTOPHER J EBERHARDT & TIA K EBERHARDT	PRIVATE
101	004 153006	NORMAN G CHRISTOPHERSON & WANDA L CHRISTOPHERSON	PRIVATE
102	004 153009	LONDON J GARROW	PRIVATE
103	004 153007	LONDON J GARROW	PRIVATE
104	004 011076	GARY R PHILLIPS & BONNIE B PHILLIPS	PRIVATE
105	004 011074	JERRY L JOHNSON & LORI R JOHNSON	PRIVATE
106	004 011073	SIMONDS LIVING TRUST	PRIVATE
107	004 011072	SIMONDS LIVING TRUST	PRIVATE
108	004 011071	SIMONDS LIVING TRUST	PRIVATE
109	004 011070	ALLEN B KLEIN	PRIVATE
110	004 011067	ALLEN B KLEIN	PRIVATE
111	004 01106605	STEVEN M EDWARDS	PRIVATE
112	004 011068	JEAN-PAUL LENGIAK	PRIVATE
113	004 011069	SDS HOLDINGS LLC	PRIVATE
114	004 011065	WIELAND REVOCABLE TRUST	PRIVATE
115	004 240007	ALLAN R NEWELL & CHRISTI J NEWELL	PRIVATE
116	004 24000802	BRYCE L PATCH & JOAN L PATCH	PRIVATE
117	004 24000801	ELMER A BENEDETTI & SANDRA L BENEDETTI	PRIVATE
118	004 011016	TOWN OF БЕЛОIT	TOWN
119	004 011015	LORRAINE HALDERSON	PRIVATE
120	004 011014	DUANE STEINERT & STEVE STEINERT	PRIVATE
121	004 011013	ROBERT RADZUN & ELIZABETH RADZUN	PRIVATE
122	004 011012	WHIRLING WHEEL ENTERPRISE LLC	PRIVATE
123	004 002023	RIVER BAY ESTATES CONDO	PRIVATE
124	004 134001	LANCE E MASSEY & TERRESA A MASSEY	PRIVATE
125	004 134002	DOUGLAS BACH & MELISSA BACH	PRIVATE
126	004 134003	JOEL LARSON REVOCABLE LIVING TRUST	PRIVATE
127	004 134004	TERRANCE J MC CANN & DEBORAH S MC CANN	PRIVATE
128	004 135015	AMY HANSEN & DAVID EARL	PRIVATE
129	004 135014	TONY GUTHRIE	PRIVATE
130	004 13500801	JAMES R BERG	PRIVATE
131	004 135013	TONY GUTHRIE	PRIVATE
132	004 002040	WISCONSIN POWER & LIGHT COMPANY	PRIVATE
133	004 002041	C M ST P & P RR	RAILROAD
134	004 001003	WISCONSIN POWER & LIGHT COMPANY	PRIVATE
135	004 001003	WISCONSIN POWER & LIGHT COMPANY	PRIVATE
136	034 106006	REONE LLC	PRIVATE
137	034 10600501	REONE LLC	PRIVATE
138	034 106005	DARLENE R BEADLE REVOCABLE TRUST	PRIVATE
139	034 105005	BRIAN KEITH HARTWIG & JENNAH ANN HARTWIG	PRIVATE
140	034 106001	ELMER MORRIS IRREVOCABLE TRUST	PRIVATE
141	034 104009	JAMES W STOWERS	PRIVATE
142	034 101001	COUNTY OF ROCK (HAPPY HOLLOW PARK)	COUNTY
143	034 101003	COUNTY OF ROCK (HAPPY HOLLOW PARK)	COUNTY
144	034 101002	COUNTY OF ROCK (HAPPY HOLLOW PARK)	COUNTY
145	034 067005	JULIA A BERGENDAL	PRIVATE
146	034 065006	COUNTY OF ROCK (HAPPY HOLLOW PARK)	COUNTY
147	034 066006	PETER A WEGLER	PRIVATE
148	034 066004	JONATHAN A KOOYMAN & AMANDA J KOOYMAN	PRIVATE
149	034 065008	JOSHUA ADAM SELHAUSEN	PRIVATE
150	034 066003	WILLIAM G HUDSON JR & TREVA C HUDSON	PRIVATE
151	034 066001	COUNTY OF ROCK	COUNTY
152	034 066005	STEVEN A LEGG LIVING TRUST	PRIVATE
153	034 066007	STATE OF WISCONSIN DNR	STATE
154	034 10100401	STATE OF WISCONSIN DNR	STATE
155	034 101004	HENDRICKS LAND DEVELOPMENT LLC	PRIVATE
156	034 125223	ANDREW J CHAMBERLAIN REVOCABLE TRUST	PRIVATE
157	034 125222	ANDREW J CHAMBERLAIN REVOCABLE TRUST	PRIVATE
158	034 125221	FRANCINE M LUDTKE REVOCABLE TRUST	PRIVATE
159	034 125220	CHARLES J LOFT & KAREN J LOFT	PRIVATE
160	034 125219	PLACE TRUST	PRIVATE
161	034 10500406	PAUL R & SHIRLEY J BAUER TRUST	PRIVATE
162	034 10500407	DAVID R FERGER & CYNTHIA L FERGER	PRIVATE
163	034 10500403	JOHN P & JUDITH A NELSON REVOCABLE TRUST	PRIVATE
164	034 10500402	YVONNE K WILSON	PRIVATE
165	034 10500401	JAMES L HARTWIG	PRIVATE
166	034 125112	RICHARD S MISSIMER & KARYN T MISSIMER	PRIVATE
167	034 125111	NANCY G ATKINSON	PRIVATE
168	034 125110	SOLVAY M CARTER	PRIVATE
169	034 125109	GEORGE & NANCY KONOPA REVOCABLE TRUST	PRIVATE
170	034 125108	RYAN M SCHERCK & TRACI L SCHERCK	PRIVATE
171	034 125107	RICHARD E RUEGGER & PAMELA A RUEGGER	PRIVATE
172	034 125106	JEFFREY J ALLEN & DAVID M CORNING JR	PRIVATE
173	034 12510401	JAMES PETE JR & JULIE COLE-PETE	PRIVATE
174	034 125103	BILLIE S LIN & CODY M SMITH	PRIVATE
175	034 125121	EDGEWATER ESTATES INC	PRIVATE
176	004 001003	WISCONSIN POWER & LIGHT COMPANY	PRIVATE
177	004 002002	WISCONSIN POWER & LIGHT COMPANY	PRIVATE
178	004 0020060201	WISCONSIN POWER & LIGHT COMPANY	PRIVATE
179	004 152110	GREG GROVES & CINDY GROVES	PRIVATE
180	004 152109	KEVIN DASKAM & ROSE MARIE DASKAM	PRIVATE
181	004 152108	JAY HARTLEY & HOLLY HARTLEY	PRIVATE
182	004 152107	SHAWN J CARLSON	PRIVATE

MAP ID	PARCEL ID	OWNER	OWNERSHIP TYPE
183	004 152106	A & L LIVING TRUST	PRIVATE
184	004 152105	SARAH E NELSON	PRIVATE
185	004 00202004	STATE OF WISCONSIN DNR	STATE
186	004 011027	TOWN OF БЕЛОIT	TOWN
187	004 011032	JASON D WASHBURN & BRIANNA L WASHBURN	PRIVATE
188	206 11161000	CITY OF БЕЛОIT	CITY
189	004 01101701	CITY OF БЕЛОIT	CITY
190	004 014030	PAUL RICHARD WEISER	PRIVATE
191	004 014031502	JAMES SCOTT WEISER & KATHLEEN WEISER	PRIVATE
192	004 014031501	CHARLES CUSHMAN LIVING TRUST	PRIVATE
193	004 0140314	STEVEN P TOWNSHEND & ALICE M TOWNSHEND	PRIVATE
194	004 0140313	MDE FARMFIELDS LLC	PRIVATE
195	004 0140312	MATTHEW J BAKER & JOLENE K BAKER	PRIVATE
196	004 0140311	GREGORY BADGER & RUTHE BADGER	PRIVATE
197	004 207001	DAVID S CARL & MOLLY E CARL	PRIVATE
198	004 208001001	SDS HOLDINGS LLC	PRIVATE
199	004 2080010101	VANDENBERG FAMILY TRUST	PRIVATE
200	004 2080010201	BETHANY L KITZMAN & ADAM H HICKMAN	PRIVATE
201	004 208001021	BETHANY L KITZMAN & ADAM H HICKMAN	PRIVATE
202	004 2080010802	DENNIS J LEPLA & JO ANN M LEPLA	PRIVATE
203	004 2080010803	JOEL FRISBEE & JEAN FRISBEE	PRIVATE
204	004 20800201	JOSEPH J STADELMAN & DAWN R STADELMAN	PRIVATE
205	004 20800202	CAROL A DE NOYER	PRIVATE
206	004 20801101	MURPHY REVOCABLE TRUST	PRIVATE
207	004 20801103	LYONS REVOCABLE TRUST	PRIVATE
208	004 208014	LYONS REVOCABLE TRUST	PRIVATE
209	004 208015	JOHN W & CORINNE K FRANKS TRUST	PRIVATE
210	004 208016	JOHN W & CORINNE K FRANKS TRUST	PRIVATE
211	004 208017	JEFFERY H WAM & YVONNE W WAM	PRIVATE
212	004 208018	JEFFERY H WAM & YVONNE W WAM	PRIVATE
213	004 20802302	TOWN OF БЕЛОIT	TOWN
214	004 208023	WIS DEPT OF TRANSPORTATION	STATE
215	004 023016	JOHN & CORINNE HOLMES FAMILY TRUST	PRIVATE
216	004 049022	NORMAN L OLDENBURG JR & JUNE A OLDENBURG	PRIVATE
217	004 049021	JAMES J KOEPEK	PRIVATE
218	004 049020	PATRICK L COLE & KRISTI COLE	PRIVATE
219	004 049019	KEVIN TOMERA & LISA J VUKALIC	PRIVATE
220	004 023018	ROCK RIVER REAL ESTATE DEVELOPMENT LLC	PRIVATE
221	004 221010	RICHARD E NELSON & CANDY G NELSON	PRIVATE
222	004 221009	LOOMIS REVOCABLE TRUST	PRIVATE
223	004 221008	EDMUND A JR & LINDA L MADISON REVOCABLE TRUST	PRIVATE
224	004 221007	MARY ELLEN HERRMANN	PRIVATE
225	004 221006	GLEN H MC CAULEY	PRIVATE
226	004 221005	EDMUND L ENGEBRETSON	PRIVATE
227	004 221004	DENNIS J BLUNCK & DARLENE C BLUNCK	PRIVATE
228	004 221003	BERNARD G & RUTH E ROSANDER REVOCABLE TRUST	PRIVATE
229	004 221002	LANDERS FAMILY TRUST	PRIVATE
230	004 220003	JEAN F VAN KAMPEN	PRIVATE
231	004 220004	DAN J DRAKE & WENDY D DRAKE	PRIVATE
232	004 220005	VICKIE L HANSON REVOCABLE LIVING TRUST	PRIVATE
233	004 220006	MICHAEL D KUXMANN	PRIVATE
234	004 220008	STEVEN J SCHINDLER & TAMMY M SCHINDLER	PRIVATE
235	004 220009	ROBERT G RASMUSSEN JR & DEBORA G RASMUSSEN	PRIVATE
236	004 220010	BRANNON D KING & ERIKA L PENNY	PRIVATE
237	004 220011	SURINDER NARULA & A LICE BLUE REVOCABLE TRUST	PRIVATE
238	004 220012	SURINDER NARULA TRUST & ALICE BLUE TRUST	PRIVATE
239	004 100014	RUDI A WARRINER JR	PRIVATE
240	004 100015	JOHN C KASBOHM	PRIVATE
241	004 100016	ALBERT E BENNETT JR & DIANA R BENNETT	PRIVATE
242	004 100017	KARIN A GUNDRY	PRIVATE
243	004 100018	VIRGINA E SHIPPEE REVOCABLE TRUST	PRIVATE
244	004 100049	VIRGINA E SHIPPEE REVOCABLE TRUST	PRIVATE
245	004 100050	DEAN A NUGENT	PRIVATE
246	004 100051	MASTERSON MARITAL TRUST	PRIVATE
247	004 100052	COREY KIRICKOW	PRIVATE
248	004 100053	RICHARD W PODRASKY	PRIVATE
249	004 100054	RICHARD W PODRASKY	PRIVATE
250	004 100055	RICHARD D SCHEFFKNECHT	PRIVATE